River House

www.riverhousecc.com

www.riverhousecc.com

Trending Now

猪肉包/烤鸭包 **Belly Pork / Sliced Duck Bao (1 pc)**	5.95
(Marinated belly pork or roast duck stuffed inside steam bun with Hoisin sauce)	
鸡松 **Chicken Soong**	12.95
(Minced chicken & chop veggies, mushroom w. lettuce wrap)	
炸酱面 **Zha Jiang Mian**	14.95
(Steamed noodles, ground pork, & veggies, in soybean paste)	
鲜虾猪肉云吞面 **Shrimp & Pork Wonton Noodle Soup**	14.95
蔬菜肉丝汤面 **Shredded Pork & Vegetable Noodle Soup**	14.95
小辣椒牛肉汤面 **Spicy Beef & Hot Pepper Noodle Soup**	16.95
海鲜汤面 **Mixed Seafood Noodle Soup**	16.95
烧鸭汤面 **Roast Duck Noodle Soup**	17.95

Soup

云吞/蛋花/酸辣汤 **Wonton, Egg Drop, or Hot and Sour Soup**	4.00 (Sm) 7.95 (Lg)
云吞蛋花汤 **Wonton and Egg Drop Mix**	4.95 (Sm) 9.95 (Lg)
蔬菜汤 **Fresh Veggies**	9.95
白菜豆腐汤 **Bok-choy and Tofu**	9.95
玉米鸡茸汤 **Chicken with Velvet Corn**	11.95
本楼云吞汤 **House Special Wonton**	11.95
海鲜豆腐汤 **Seafood with Bean Curd**	12.95

Snack

蔬菜卷	**Veggies Spring Roll**	3.50
叉烧包	**Steam Roast Pork Bun (1 pc)**	3.50
大春卷	**Traditional Egg Roll**	3.50
毛豆	**Edamame**	6.95
虾多士	**Shrimp Toast**	7.95
葱油饼	**Scallion Pancake**	8.95
牛肉串	**Skewered Satay Beef (2 pcs)**	9.95
芝麻凉面	**Cold Noodle with Sesame Sauce**	9.95
椒盐鱿鱼	**Salt and Pepper Squid**	12.95
小脆虾	**Rock Shrimp**	12.95
无骨排	**Boneless Rib**	15.95
烤叉烧	**Barbeque Roast Pork**	16.95
烤排骨	**Barbecue Spare Rib (6 pcs)**	16.95

Dumpling

(6 pcs Per Order)

水饺/锅贴	**Steamed or Fried Dumpling (Pork)**	9.95
鸡肉水饺/锅贴	**Steamed or Fried Chicken Dumpling**	9.95
蔬菜水饺/锅贴	**Steamed or Fried Veggies Dumpling**	9.95
烧卖	**Shumai** (stuffed w. shrimp & pork)	9.95
四川抄手	**Szechuan Dumpling (Pork)**	9.95
虾饺	**Steamed Shrimp Dumpling**	10.95
小笼包	**Steamed Soup Dumpling (Pork)**	10.95

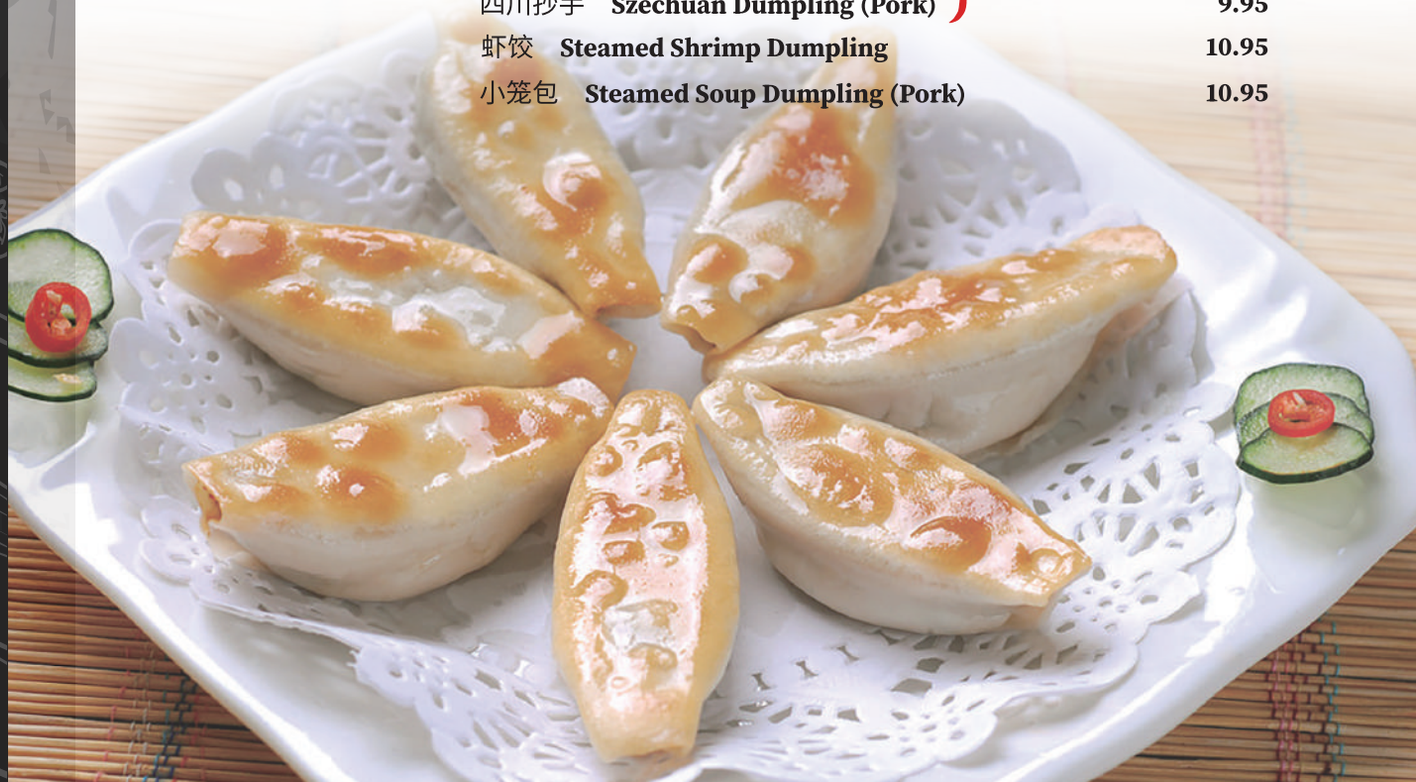

Buddy's Favorite

芒果鸡 **Mango Chicken** 21.95
(white meat chicken sautéed with fresh mango & veggies in mango sauce)

京都肉排 **Mandarin Pork Loin** 22.95
(crispy pork loin sautéed with sweet and citrus sauce)

椒盐肉排 **Salt and Pepper Pork Loin** 22.95
(crispy pork loin sautéed with salt and pepper)

湖南双宝 **Double Treasure Hunan Style** 23.95
(whole crispy jumbo shrimp and sliced chicken sautéed with mix veggies in spicy brown sauce)

果汁虾 **Grand Marnier Jumbo Shrimp** 24.95
(whole crispy jumbo shrimp in fruity grand marnier sauce with honey walnut)

芒果虾球 **Mango Jumbo Shrimp** 24.95
(whole jumbo shrimp sautéed with fresh veggies and fresh mango with mango sauce)

核桃脆皮虾 **Crispy Jumbo Shrimp with Honey Walnut** 24.95
(whole crispy jumbo shrimp sautéed with General Tso' s sauce with honey walnut)

椒盐虾球 **Salt & Pepper Jumbo Shrimp** 24.95
(whole crispy jumbo shrimp sautéed with salt and pepper only, very Chinese style)

全家福 **Happy Family** 26.95
(sliced beef, chicken, jumbo shrimp, and sautéed with mix veggies in brown sauce)

海鲜大会 **Seafood Delight** 27.95
(sautéed jumbo shrimp, fish filet, squid, and crabmeat in our chef special brown sauce im itation crabmeat)

大三元 **Triple Delight** 28.95
(chunks filet mignon, jumbo shrimp, squid sautéed with mixed veggies)

本楼士的球 **River House Steak**
(chunks filet mignon sautéed with assorted veggies in chef special brown sauce) 29.95

蒙古牛排 **Mongolian Steak**
(sliced filet mignon top with mushroom brown sauce and spinach on the side) 29.95

Authentic and Spicy Entree

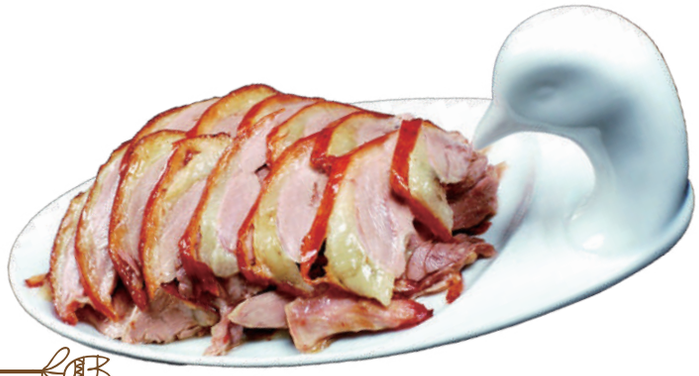

回锅肉	**Sliced Belly Pork w. Scallion & Pepper**	19.95
嘟嘟鸡煲	**Sizzling Chicken Pot**	19.95
小辣椒牛肉丝	**Shredded Beef and Hot Pepper**	19.95
小香煸椒鸡	**Szechuan Style Fried Diced Chicken**	19.95
川椒虾球	**Hot and Pepper Shrimp**	24.95
姜葱虾球	**Ginger and Scallion Shrimp**	24.95
烤鸭（半只/全只）	**Roast Duck (half or whole)**	30.00 | 60.00
北京烤鸭（半只/全只）	**Peking Duck (half or whole)**	30.00 | 60.00

For Fish Lovers

水煮全鱼	**Traditional Szechuan Style Whole Fish**	S.P.
湖南脆全鱼	**Crispy Seabass Hunan Style**	S.P.
清蒸全鱼	**Steam Whole Seabass w. Ginger & Scallion**	S.P.
姜葱辣椒鱼片	**Fish Fillet w. Ginger, Scallion, Hot Pepper**	20.95
(Fried or not fried)		
什菜鱼片	**Fish Fillet with Mixed Veggies**	20.95
(Fried or not fried)		
水煮鱼片	**Traditional Szechuan Style Fish Fillet**	23.95
清蒸/干煎三文鱼	**Steam / Pan Fried Salmon Fille**	24.95

鱼香汁 - *Garlic Sauce*　　豆豉汁 - *Black Bean Sauce*

姜葱汁 - *Ginger Scallion Sauce*　　干烧汁 - *Chili Sauce*

For Pork Lovers
$17.95

鱼香肉丝	**Shredded Pork With Garlic Sauce**	17.95
豉汁肉片	**Sliced Pork with Black Bean Sauce**	17.95
甜酸肉	**Sweet and Sour Pork**	17.95
湖南肉	**Hunan Pork**	17.95
四季豆肉丝	**Shredded Pork with String Beans**	17.95
木须肉	**Moo Shu Pork (Served with 4 pancakes)**	18.95
中芹香干肉丝	**Shredded Pork w. Chinese Celery & Dry Bean Curd**	18.95

For Chicken Lovers
$17.95

左宗鸡	**General Tso's Chicken**	17.95
芝麻鸡	**Sesame Chicken**	17.95
陈皮鸡	**Orange Flavor Chicken**	17.95
湖南鸡	**Hunan Chicken**	17.95
鱼香鸡	**Chicken with Garlic Sauce**	17.95
豉汁鸡	**Chicken with Black Bean Sauce**	17.95
甜酸鸡	**Sweet and Sour Chicken**	17.95
宫保鸡	**Kung Po Chicken**	17.95
腰果鸡	**Chicken with Cashew-nut**	17.95
四季豆鸡	**Chicken with String Beans**	17.95
芥兰鸡	**Chicken with Broccoli**	17.95
什菜鸡	**Chicken with Mixed Veggies**	17.95
咖喱鸡	**Curry Chicken**	17.95
唐芥兰鸡	**Chicken with Chinese Broccoli**	18.95
小白菜鸡	**Chicken with Chinese Bok-Choy**	18.95

For Beef Lovers
$19.95

芝麻牛	Sesame Beef	19.95
陈皮牛	Orange Flavor Beef	19.95
湖南牛	Hunan Beef	19.95
鱼香牛	Beef with Garlic Sauce	19.95
豉汁牛	Beef with Black Bean Sauce	19.95
青椒牛	Pepper Steak	19.95
四季豆牛	Beef with String Beans	19.95
芥兰牛	Beef with Broccoli	19.95
蔬菜牛	Beef with Mixed Veggies	19.95
葱爆牛	Beef with Scallion	19.95
干烧牛	Shredded Beef with Chili Sauce	19.95
耗油牛	Beef with Oyster Sauce	19.95
雪豆牛	Beef with Snow Peas	19.95
唐芥兰牛	Beef with Chinese Broccoli	22.95

For Shrimp Lovers
$19.95

左宗虾	General Tso's Shrimp	
芝麻虾	Sesame Shrimp	
鱼香虾	Shrimp with Garlic Sauce	
陈皮虾	Orange Flavor Shrimp	
豉汁虾	Shrimp with Black Bean Sauce	
甜酸虾	Sweet and Sour Shrimp	
虾龙糊	Shrimp with Lobster Sauce	
宫保虾	Kung Po Shrimp	
芥兰虾	Shrimp with Broccoli	
四季豆虾	Shrimp with String Beans	
蔬菜虾	Shrimp with Mixed Veggies	
雪豆虾	Shrimp with Snow Pea	
茄子虾	Shrimp with Eggplant	
青豆虾仁	Baby Shrimp with Green Peas	
腰果虾仁	Baby Shrimp w. Cashew-nut	
唐芥兰虾	Shrimp with Chinese Broccoli	22.95

For Dieter and Veggies Lovers

(所有减肥餐只用新鲜蔬菜)
We prepare all steam dishes with fresh veggies

可选择酱汁：Choice of sauce on side:

鱼香汁 - *Garlic Sauce* 🌶 豉汁 - *Black Bean Sauce* 姜葱汁 - *Ginger Scallion Sauce* 黑汁 - *Brown Sauce*

清蒸蔬菜搭配：Steam fresh Mixed Veggies with:

清蒸芥兰搭配：Steam fresh Broccoli with:

净蔬菜 - *Veggies Only* **15.95** 鸡肉 - *Chicken* **17.95** 牛肉 - *Beef* **19.95** 鲜虾 - *Shrimp* **19.95**

清蒸/清炒素什锦	**Steam/Sautéed Mixed Veggies**	**15.95**
川椒茄子	**Sautéed Chinese Eggplant w. Hot Pepper** 🌶	**15.95**
鱼香芥兰	**Broccoli with Garlic Sauce** 🌶	**15.95**
鱼香茄子	**Chinese Eggplant with Garlic Sauce** 🌶	**15.95**
清蒸/干煸四季豆	**Steam/Sautéed String Beans**	**15.95**
鱼香四季豆	**String Beans with Garlic Sauce** 🌶	**15.95**
清炒菠菜	**Sautéed Spinach**	**15.95**
麻婆豆腐（可无肉）	**Mapo Tofu (with or without Pork)** 🌶	**15.95**
芝麻豆腐/左宗豆腐	**Sesame Tofu/General Tso's Tofu**	**15.95**
家常豆腐	**Family Style Tofu**	**15.95**
清炒小白菜	**Sautéed Baby Bok-Choy**	**16.95**
清蒸/清炒唐芥兰	**Steam/Sautéed Chinese Broccoli**	**16.95**
冬菇小白菜	**Baby Bok-Choy with Black Mushroom**	**18.95**
清炒豆苗	**Sautéed Snow Pea Leaves**	**21.95**

Fresh Lobster from Tank 1.5lb $SP

Sautéed Lobster with (choice of either) :

鱼香汁 - *Garlic Sauce* 🌶 广东味 - *Cantonese Sauce* 干烧汁 - *Chili Sauce* 🌶 姜葱汁 - *Ginger and Scallion*
豆豉汁 - *Black Bean Sauce* 椒盐味 - *Salt and Pepper* 🌶 四川味 - *Szechuan Sauce* 🌶

龙虾伊面	**Lobster Yee Mein**	**S.P**

Choice of Lo Mein or Fried Rice

Choice of meat:

蔬菜 - *Veggie Only*	**14.95**	鸡肉 - *Chicken*	**14.95**	猪肉 - *Pork*	**14.95**
鲜虾 - *Shrimp*	**15.95**	牛肉 - *Beef*	**15.95**	本楼 - *House Special*	**17.95**

(combination of pork, chicken, & shrimp)

扬州炒饭 **Yang Chow Fried Rice** **17.95**

三文鱼炒饭 **Salmon Fried Rice** **18.95**

Choice of Mei Fun or Chow Fun or Rice Cake

Choice of meat:

蔬菜 - *Veggie Only*	**14.95**	鸡肉 - *Chicken*	**15.95**	猪肉 - *Pork*	**15.95**
鲜虾 - *Shrimp*	**16.95**	牛肉 - *Beef*	**16.95**	本楼 - *House Special*	**18.95**

(combination of pork, chicken, & shrimp)

湿炒牛河粉 **Beef Chow Fun w. Brown Sauce** **18.95**

星洲米粉 **Singapore Mei Fun** 🌶 **18.95**

(combination of pork, chicken, & shrimp with curry)

Pan Fried Noodles

海鲜两面黄 **Seafood Pan Fried Noodle** **24.95**

Choice of meat:

蔬菜 - *Veggie Only*	**17.95**	鸡肉 - *Chicken*	**18.95**	猪肉 - *Pork*	**18.95**
鲜虾 - *Shrimp*	**19.95**	牛肉 - *Beef*	**19.95**	本楼 - *House Special*	**22.95**

(combination of pork, chicken, & shrimp)

RHCC Lunch Menu

Served from Monday to Saturday from 11.30am to 4:00pm (Except Holidays)

Lunch includes Soup or Egg Roll, Fried Rice/White Rice/Brown Rice

Choice of soups: Wonton, Egg Drop, Hot and Sour

Lunch Menu $14.00

左宗鸡 **General Tso's Chicken** 🌶

茄子鸡/肉/牛 **Eggplant with Chicken/Pork/Beef**

芝麻鸡/牛 **Sesame Chicken/Beef**

陈皮鸡/牛 **Orange Flavor Chicken/Beef** 🌶

鱼香鸡/肉/牛 **Chicken/Pork/Beef with Garlic Sauce** 🌶

芥兰鸡/肉/牛 **Chicken/Pork/Beef with Broccoli**

什菜鸡/肉/牛 **Chicken/Pork/Beef with Mixed Veggies**

四季豆鸡/肉/牛 **Chicken/Pork/Beef with String Beans**

湖南鸡/肉/牛 **Hunan Chicken/Pork/Beef** 🌶

咖喱鸡/肉/牛 **Curry Chicken/Pork/Beef** 🌶

豉汁鸡/肉/牛 **Chicken/Pork/Beef with Black Bean Sauce**

腰果鸡 **Chicken with Cashew nut**

宫保鸡 **Kung Po Chicken** 🌶

甜酸鸡/肉 **Sweet and Sour Chicken/Pork**

Vegetarian Lunch $13.00

清炒素什锦 **Steam/Sautéed Mixed Veggies**

鱼香四季豆 **Sautéed String Beans with Garlic Sauce** 🌶

鱼香豆腐 **Tofu with Garlic Sauce** 🌶

(Fried Only)

左宗豆腐 **General Tso Tofu** 🌶

(Fried Only)

芝麻豆腐 **Sesame Tofu**

(Fried Only)

鱼香茄子 **Eggplant with Garlic Sauce** 🌶

蔬菜捞面 **Vegetable Lo Mein**

🌶 **: Hot & Spicy**

(most spicy dishes can be modified: no spicy/little spicy/regular spicy/extra spicy)

(price is subject to change if alternate ingredients requested)

★ **Utensils only come with lunch order. Please request if needed.**

Lunch Menu $15.00

叉烧/鸡/虾/牛捞面 **Roast Pork/Chicken/Shrimp/Beef Lo Mein**

叉烧/鸡/虾/牛河粉 **Roast Pork/Chicken/Shrimp/Beef Chow Fun**

虾龙糊 **Shrimp with Lobster Sauce**

芝麻虾 **Sesame Shrimp**

豉汁虾/鱼片 **Shrimp/Fish Filet with Black Bean Sauce**

芥兰虾/鱼片 **Shrimp/Fish Filet with Broccoli**

素菜虾/鱼片 **Shrimp/Fish Filet with Mixed Veggies**

鱼香虾/鱼片 **Shrimp/Fish Filet with Garlic Sauce** 🌶

豉汁鱿鱼 **Squid with Black Bean Sauce**

B.B.Q 排骨/无骨排 **Barbecue Spare Ribs/Boneless Ribs**

炒双丁 **Chicken and Shrimp Combo**

宫保虾 **Kung Po Shrimp** 🌶

陈皮虾 **Orange Flavor Shrimp** 🌶

湖南虾 **Hunan Shrimp** 🌶

左宗虾 **General Tso's Shrimp** 🌶

🌶 **: Hot & Spicy**
(most spicy dishes can be modified: no spicy/little spicy/regular spicy/extra spicy)
(price is subject to change if alternate ingredients requested)

★ **Utensils only come with lunch order. Please request if needed.**

www.riverhousecc.com